SeaQuest AEM Report

Paul E Reimer

10 July 2017

This work is supported in part by the U.S. Department of Energy, Office of Nuclear Physics, under Contract No. DE-AC02-06CH11357.

Protons Delivered

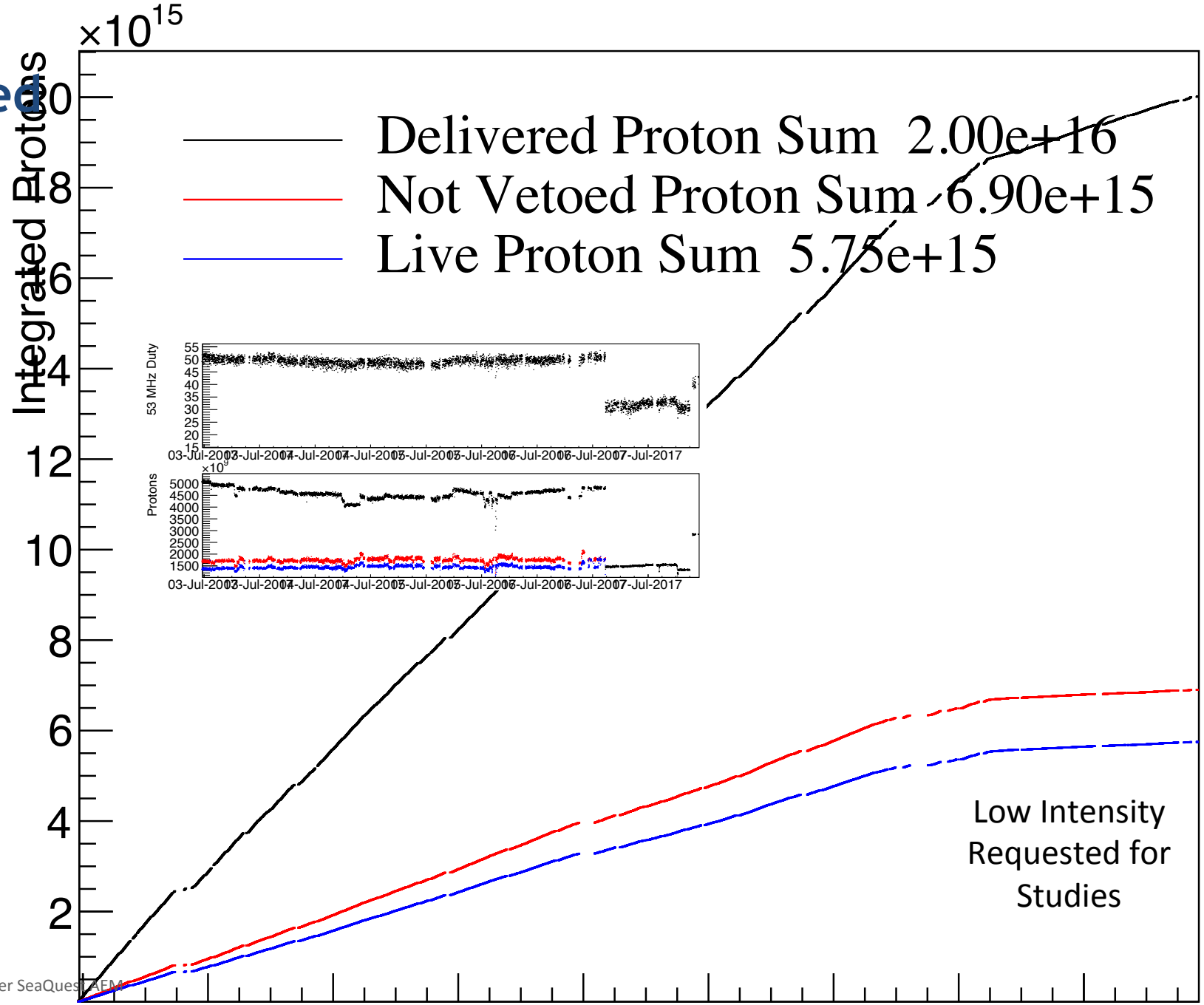

Protons Delivered

Nov 2016 – Jul 2017

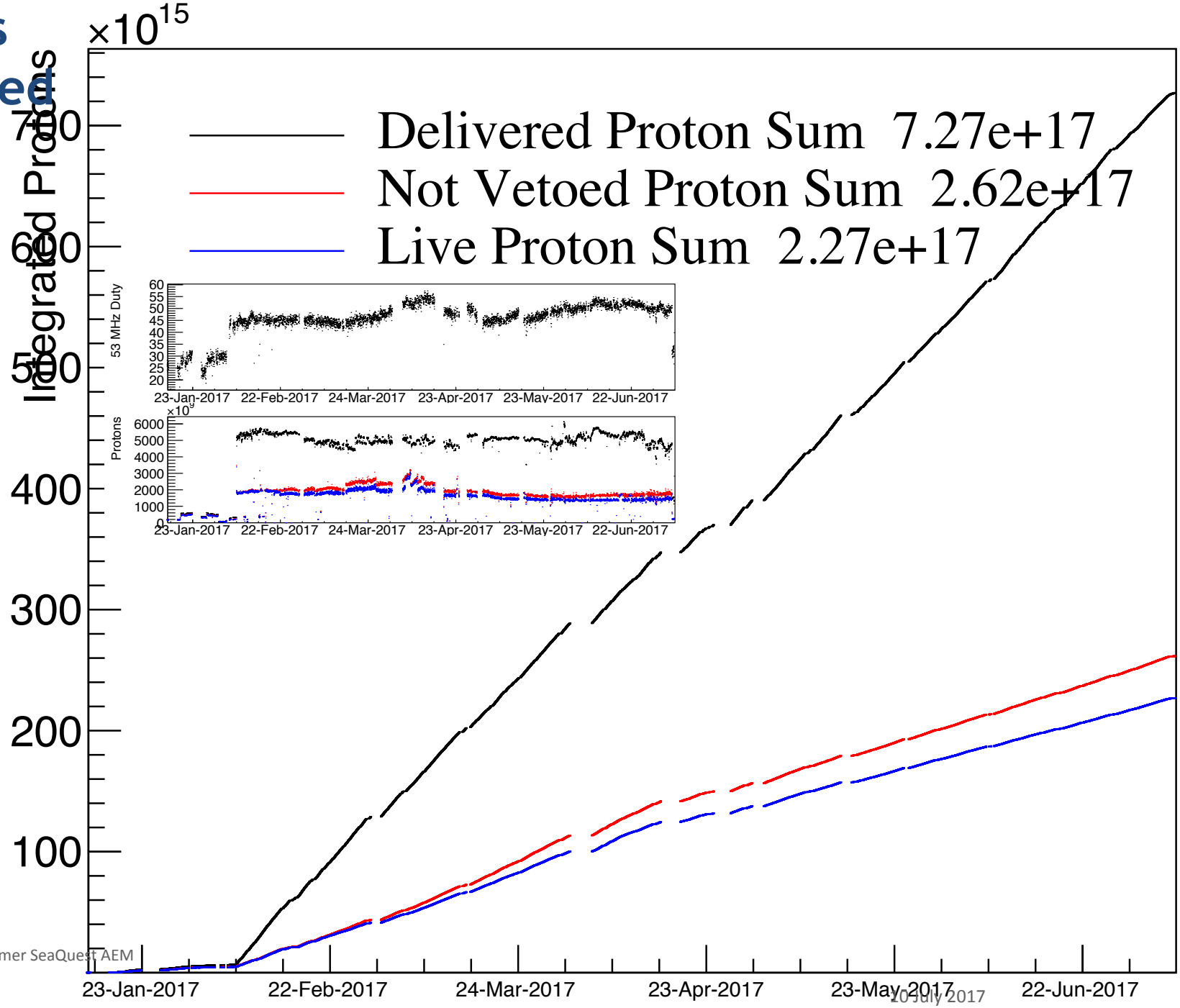

Computing Summary

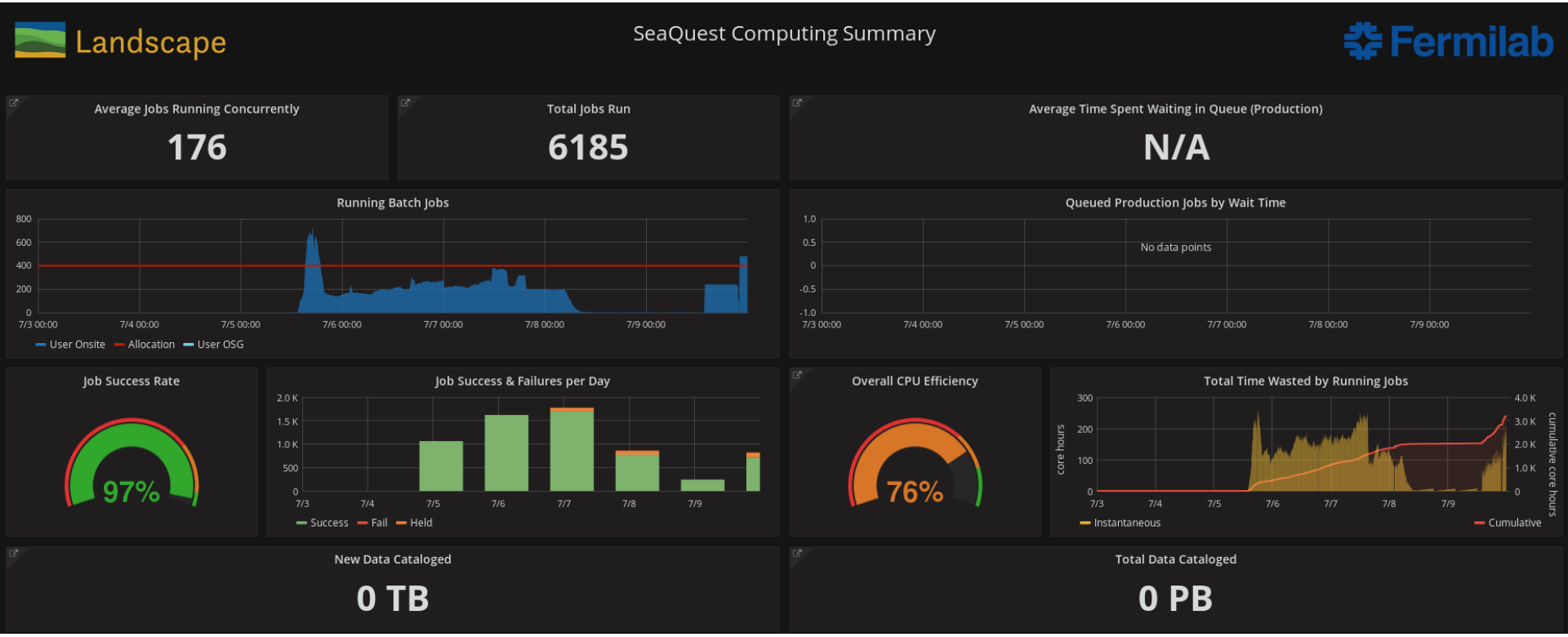

Highlights

- Standard data collection until Thursday
- Low rate studies Thursday-Friday
- LH_2 target warm up
  - started Friday @ 12:05
  - Finished by Saturday @ 6:00
- Current Status:
  - Flushing all chambers with inert gas Ar:CO2
  - Liquid targets empty, cryo coolers off
  - FMag and KMag both off, configuration control locks on power supplies
  - Applying patches and updates to local computing.