

# OLAV VII Workshop 2026 or 2027 Candidate Proposal

In Gyeongju, Republic of Korea



Taekyun Ha  
Pohang Accelerator Laboratory

# Conference Country : South Korea



---

**88+**  
Airlines



---

**59+**  
Countries



---

**188+**  
Cities



---

**103**  
Countries  
Visa-free

# Conference City : Gyeongju (Capital of the Silla Dynasty, BC 57 ~ AD 935)



\*사진제공 : 경주시청 제공

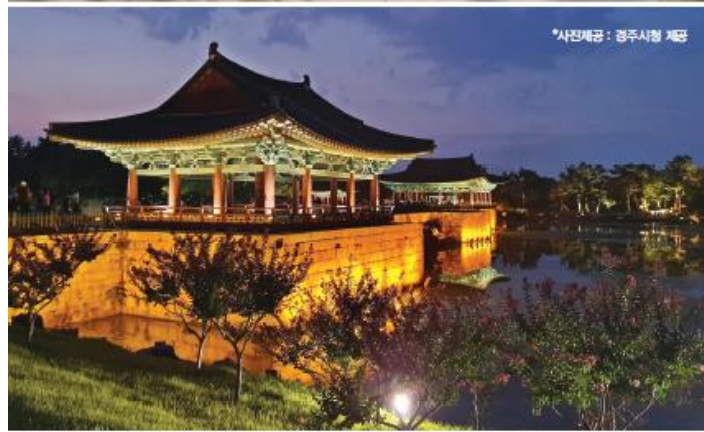

\*사진제공 : 교수경 (경주 관광자원 영상 이미지)



## Gyeongju by Districts

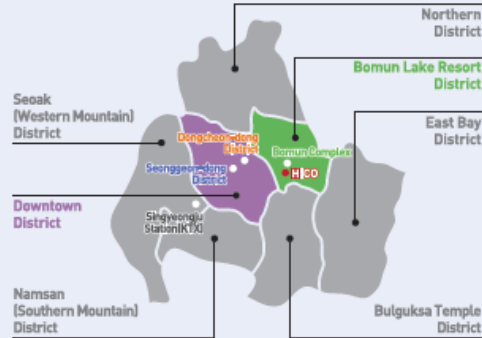

Gyeongju is divided into seven districts: Bomun Lake Resort, Downtown, Bulguksa Temple, Namsan (Southern Mountain), East Bay, Seok (Western Mountain), and Northern. This guide includes information on eating and drinking establishments in Seonggeon-dong and Dongcheon-dong, both neighborhoods within the city favored by local residents of Gyeongju.

The restaurants, bars, and cafes here represent a variety of Korean, Asian, and Western-style cuisines as well as regional specialties.

## Taxi

Taxis can be found at taxi stands located throughout the city—outside of train and bus stations, hotels, and other places of interest. It is also easy to hail taxis on the streets in most busy areas. Most taxis in the Gyeongju area accept credit cards. However, some may request cash only, and it's always useful to carry some cash (in KRW). The basic fare begins at KRW 2,800. Please note, rates may vary depending on the district or time of day.

Notice: Fares in Gyeongju may be slightly higher than in other major cities like Seoul or Busan because a surcharge is added when travelling to certain districts. All taxis use a metered system, and there are no separate 'mobeum' or deluxe taxis.

The information in this guide is subject to change without prior notice. Last update: June, 2017



### Cafes

- 1 Coffeesmith 커피스미스**  
● Hours: 09:00-24:00  
● Address: Bomun-ro 368 보문로 368  
☎ Phone Number: +82-0(0)54-772-3300
- 2 Mattinata 마틴에타타**  
● Hours: 11:00-22:00  
● Address: Bomun-ro 368-5 보문로 368-5  
☎ Phone Number: +82-0(0)54-775-9990
- 3 Garden Hiro 가든하이로**  
● Hours: 09:00-22:00  
● Address: Cheonbuknam-ro 27 천북남로 27  
☎ Phone Number: +82-0(0)54-775-8250
- 4 To the Different 투더디퍼런트**  
● Hours: 11:00-23:00  
● Address: Cheonbuknam-ro 27 천북남로 27  
☎ Phone Number: +82-0(0)54-775-5288
- 5 A Twosome Place 투셋플레이스 경주보문점 (Gyeongju Bomun Location)**  
● Hours: 08:30-24:00  
[Open until 24:30 Saturday and Sunday]  
● Address: Bomun-ro 441 보문로 441  
☎ Phone Number: +82-0(0)54-775-5008
- 6 Aden 아덴**  
● Hours: 10:00-23:00  
● Address: Bomun-ro 424-34 보문로 424-34  
☎ Phone Number: +82-0(0)54-774-2016
- 7 Rhapsody in Blue 랩소디인블루**  
● Hours: 09:00-22:00  
● Address: Expo-ro 9 엑스포로 9  
☎ Phone Number: +82-0(0)10-2528-7224
- 8 Starbucks 스타벅스 경주보문로 DT점 (Gyeongju Bomun-ro DT Location)**  
● Hours: 08:00-23:00  
● Address: Bomun-ro 441 보문로 441  
☎ Phone Number: +82-0(0)54-745-8527
- 9 Da Vinci Coffee 다빈치커피**  
● Hours: 10:00-24:00  
● Address: Bomun-ro 529 보문로 529  
☎ Phone Number: +82-0(0)70-7720-0057
- 10 Coffee Bean 커피빈**  
● Hours: 10:00-23:00  
● Address: Expo-ro 80 엑스포로 80  
☎ Phone Number: +82-0(0)54-777-5982
- 11 Coffee Myeongga 커피명가**  
● Hours: 10:00-23:00  
● Address: Cheongun 1-gil 7 천군길 7  
☎ Phone Number: +82-0(0)54-777-0892

### Bars & Pubs

- 1 Club Havana 클럽하바나**  
● Hours: 10:00-24:00  
● Address: Bomun-ro 338, Hyundai Hotel Gyeongju B1 FL 현대호텔 지하1층  
☎ Phone Number: +82-0(0)54-779-7381
- 2 BBQ (Pub Zone) 바비큐**  
● Hours: 18:00-23:00  
● Address: Bomun-ro 402-12, Daemyeong Resort Gyeongju B1 FL 대영리조트 지하1층  
☎ Phone Number: +82-0(0)54-778-8376
- 3 Stars 스타츠**  
● Hours: 19:00-02:00 [Closed Sundays]  
● Address: Bomun-ro 484-7, Hilton Gyeongju 9th FL 힐튼경주 9층  
☎ Phone Number: +82-0(0)54-740-1717
- 4 Iris 아이리스**  
● Hours: 07:00-24:00  
● Address: Expo-ro 45, The-K Hotel 1st FL 디케이호텔 1층  
☎ Phone Number: +82-0(0)54-770-9111

# Conference Venue : Lahan Select Gyeongju



**Convention Hall**

Size : 1,498m<sup>2</sup>  
48.0(L) x 30.6(B) x 7.1(H)

- ※ Convention A : 16.0 x 30.6 x 7.1
- Convention B : 16.0 x 30.6 x 7.1
- Convention C : 16.0 x 30.6 x 7.1



**Space for Coffee break**



**Sponsors**



**SPC Room**



**Banquet**

# Transportation

## Visitors from Abroad

### 1. Entering Korea via Incheon International Airport

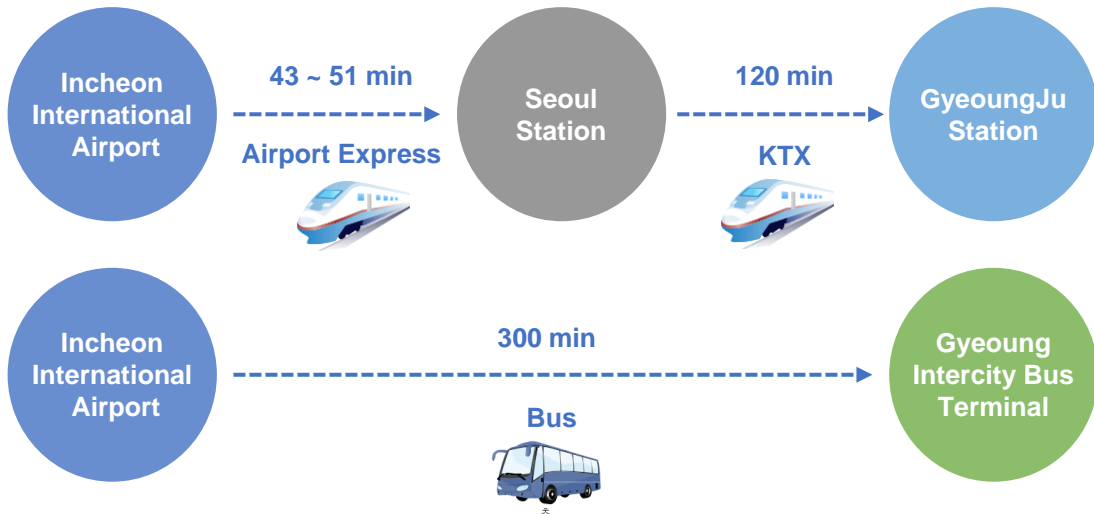

### 2. Entering Korea via Gimhae International Airport

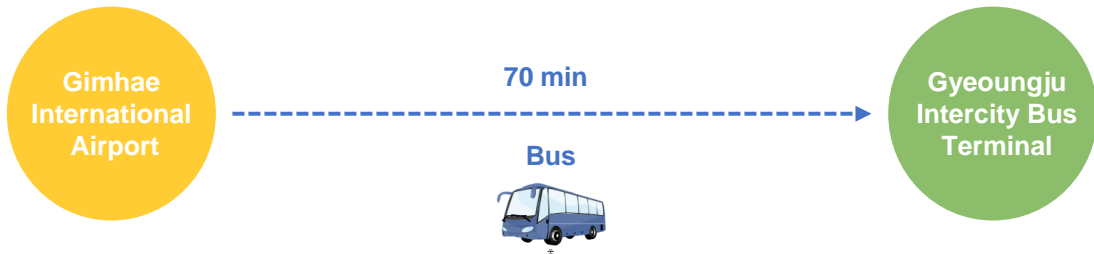

# Transportation

## Getting to Conference Venue (Lahan Hotel)

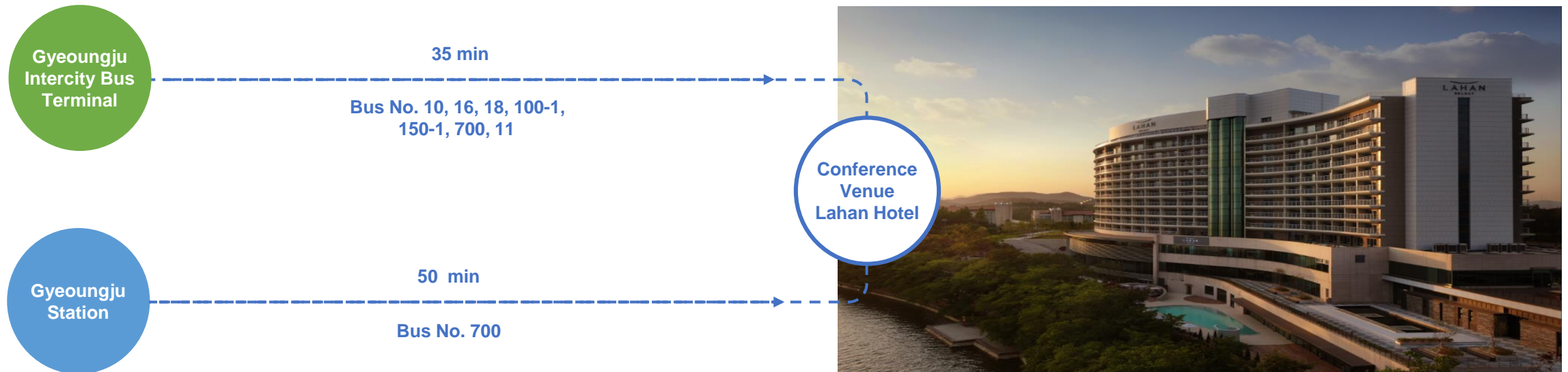

- A taxi fee from the Sin-GyeongJu station to Lahan hotel is about 30,000 Won (23 USD).
- A shuttle bus service from the Sin-GyeongJu station to Lahan hotel will be provided on Sunday

# Conference Schedule

## Timetable

	(Sun)	(Mon)	(Tue)	(Wen)	(Thu)	(Fri)	(Sat)
Morning		Opening					
						Lab Tour (RAON)	
Afternoon			Lab Tour (PAL)				
			Excursion		Closing		
Evening	Welcome reception		Banquet				

- **The RAON lab-tour is scheduled on Friday on the way home**
  - A bus will depart from Lahan hotel at 9:00 and arrive at RAON at 12:00
  - A tour of RAON facility ends around 15:30.
  - A bus will take all participants to Osong station to take the 17:11 KTX or later one bound for Seoul
  - \* All participants should buy their KTX ticket by themselves
  - \* This is a temporary plan.

# Excursion : UNESCO Cultural Heritage Sites

## BULGUKSA



UNESCO World Heritage - Bulguksa, Gyeongju (within 20 mins by car)



# Facility Tour (1) : Pohang Accelerator Laboratory (PAL)

## PAL Accelerators (PLS-II / XFEL)

I. PLS (synchrotron, 2.5 GeV, 200 mA): 1988 ~ 2011

- First large-scale accelerator

II. Major upgrade of the PLS (3 GeV 400 mA)

- 3.0 GeV PLS-II upgrade
- User service
- With 500 MHz SRF cryomodules (3 EA)

2009 ~ 2011

2012 ~

III. PAL-XFEL (11 GeV)

- Construction including commissioning
- Saturation of 0.1 nm FEL  
(Demo experiment of coherent X-ray imaging)
- User service

2010 ~ 2016

2017

2017 ~



# Facility Tour (1) : Pohang Accelerator Laboratory (PAL)

## Pohang Light Source II (PLS-II)



Linear Accelerator (LINAC)



Cryo-module for SRF (3 EA)



Undulator



Control Room

## X-ray Free Electron Laser (PAL-XFEL)



Injector



Linac



Undulator



Experimental Hutch

# Facility Tour (2) : Rare isotope Accelerator complex for ON-line experiments (RAON)

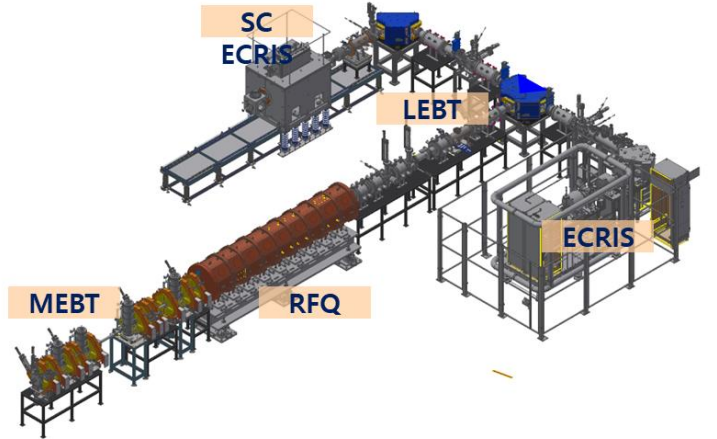

Injector

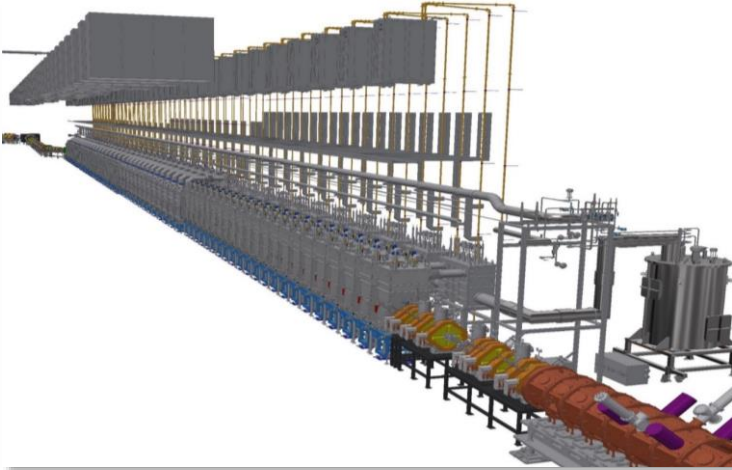

Low-energy LINAC (SCL3)

# Facility Tour (2) : RAON, Institute for Basic Science (IBS)

## RAON facility

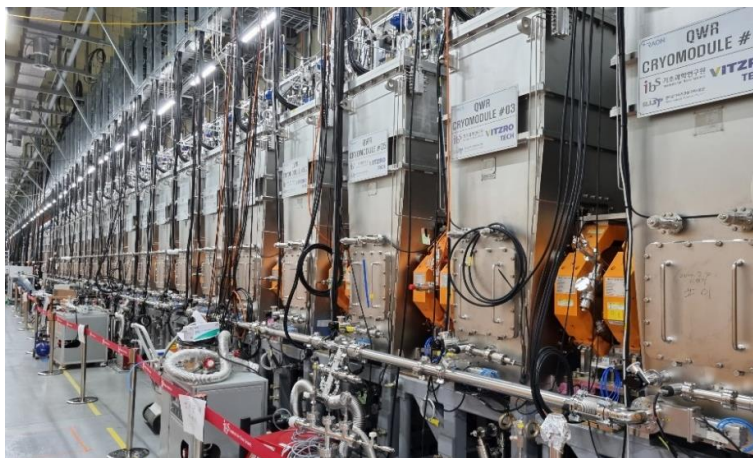

QWR & HWR Cryo-module

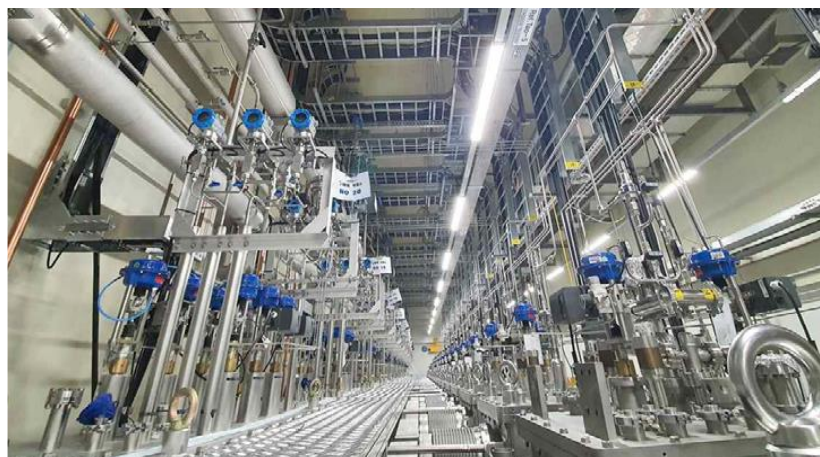

Cryogenic distribution to Cryo-module



CM/Cryogenic control rack and SSPA



ISOL target room

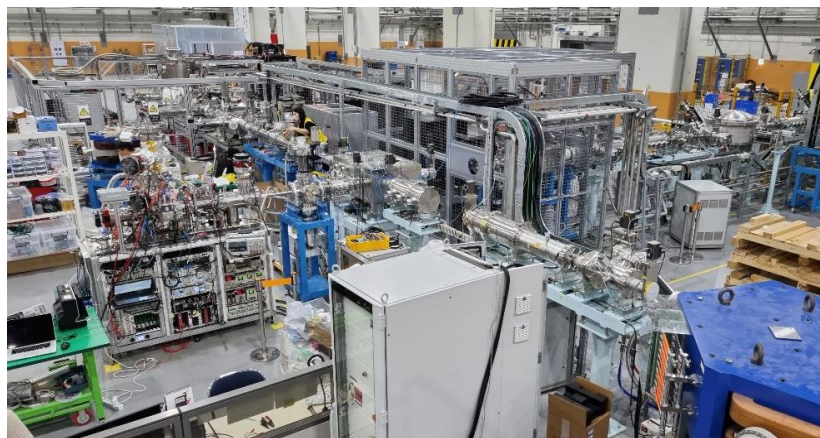

ISOL beam line

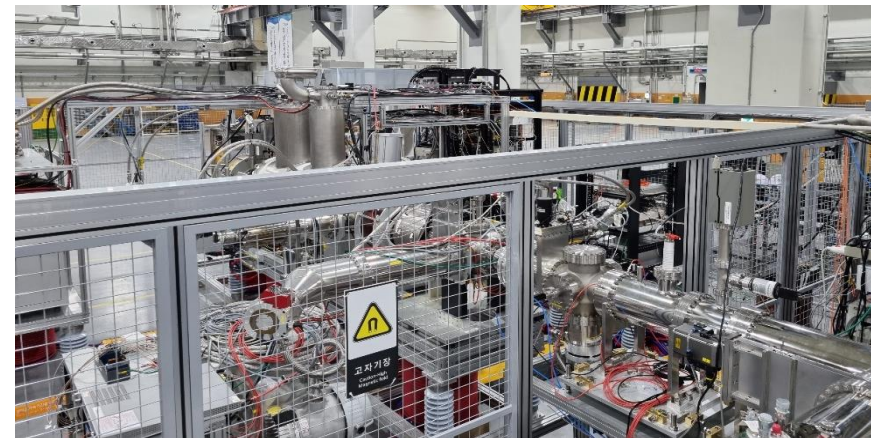

EBIS charge breeder

# Accommodations : Variety of Accommodation Options

## Accommodation map

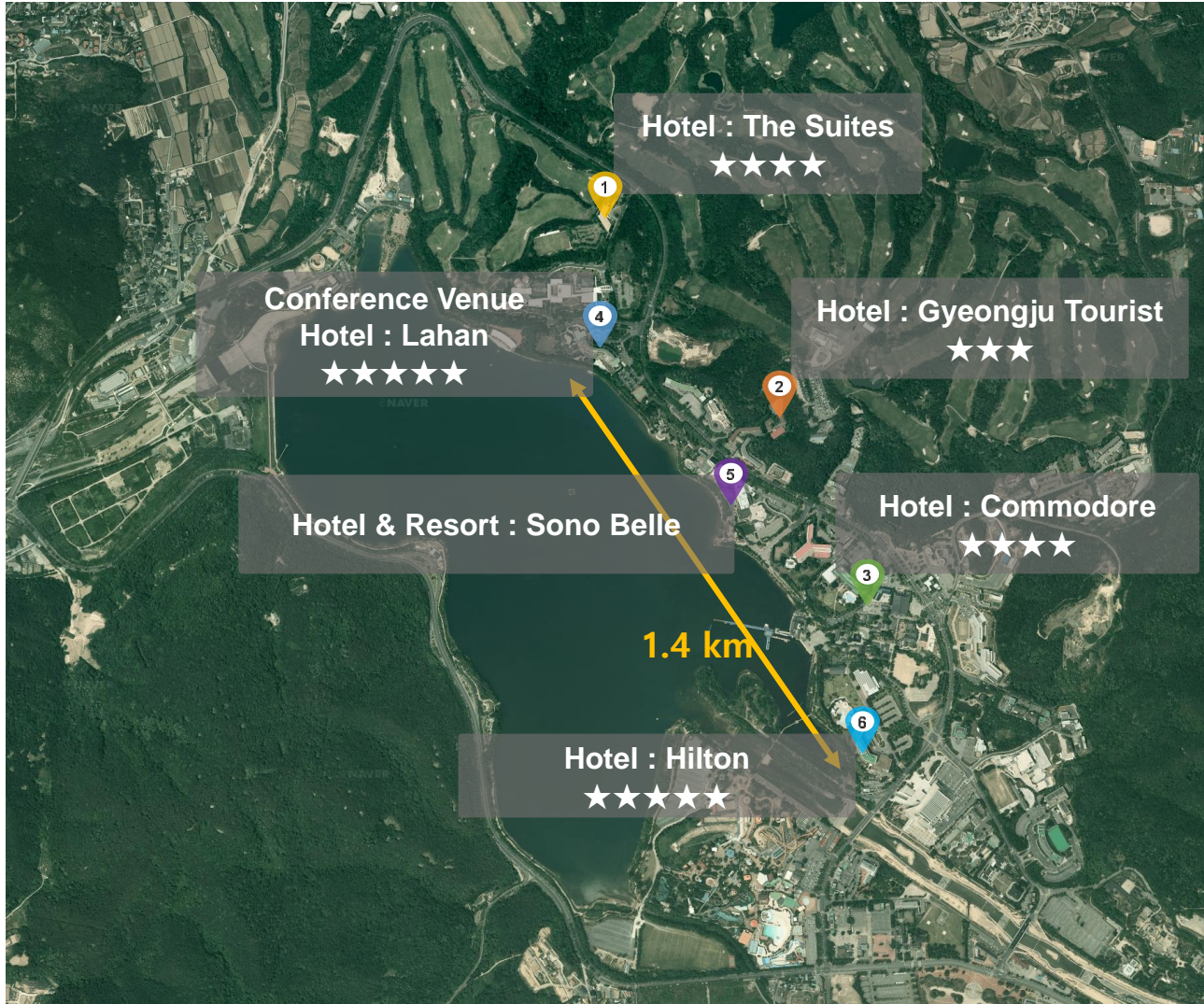

Hotel	No. of Rooms	Rate (USD)	Distance from Venue
Lahan Select	> 400	200~400 (special price : \$120 for 130 rooms)	0 m
The Suites	> 30	100~200	0.4 km
Sono Belle	> 100	120~200	0.6 km
Gyeongju Tourist	> 50	100~200	0.6 km
Commodore	> 100	100~200	1 km
Hilton	> 200	250~400	1.4 km
Total	> 900		

# Thank you for your attention!

