Winter 2011 ESCC

ECS Services and RCWG Update

Sheila Cisko, RCWG Chair
rcwg@es.net
scisko@fnal.gov

Topics

- ECS Stats & Status
  - Video
  - Audio
- RCWG Activities
- Questions & Comments

ECS Video MCU Stats

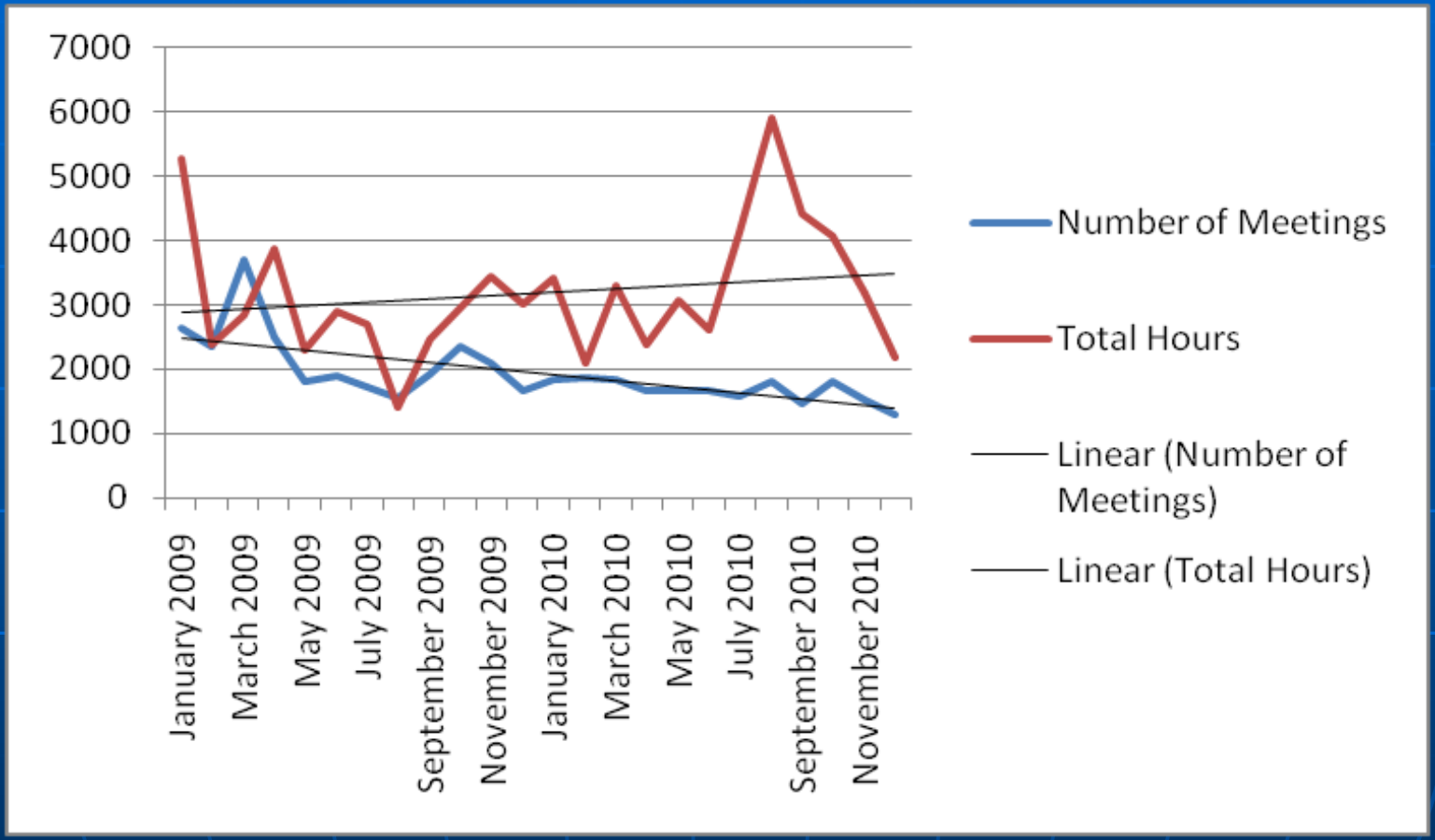

Status of ECS Video

- Cisco/Tandberg MSE8510 MCUs installed at NERSC and provide:
  - Support for HD
  - Increased # of ports
  - Redundancy

  - Gatekeepers
  - MSE8000 Chassis
    - ISDN/audio gateway
    - SD blade
    - HD blade

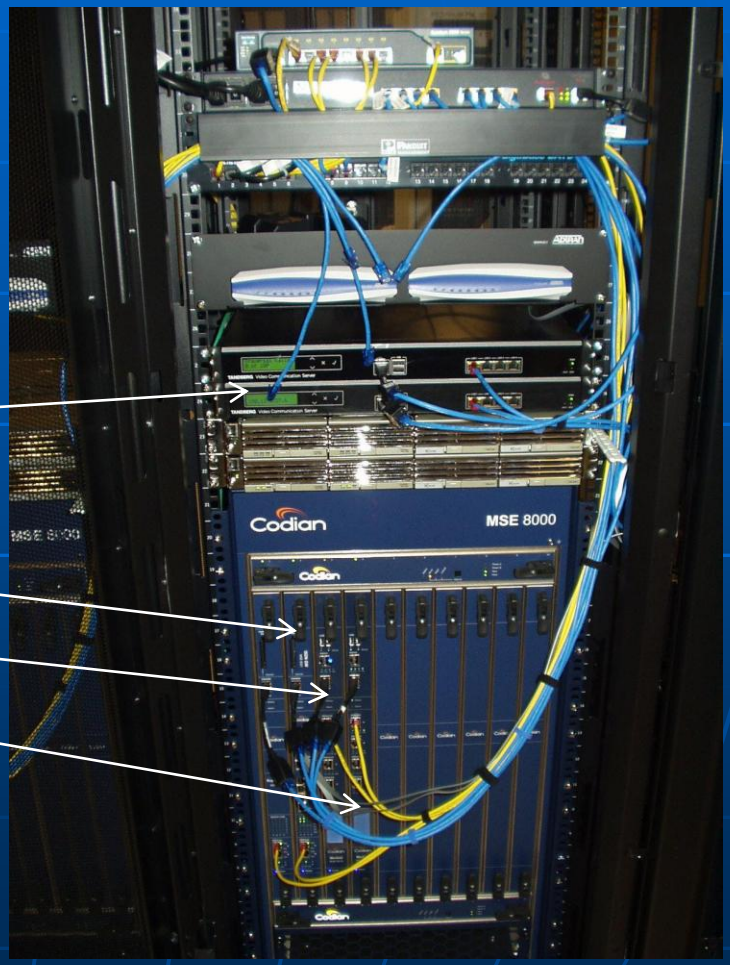

ECS Audio

- ECS MeetingPlace ended end of Sept 2010
- Replaced by ReadyTalk service
  - Observations:
    - Positive user feedback
    - Provides solutions for international collaborations
    - SLAC and Fermi continue to be ECS audio/web power users
    - Interested in RT stats for web collaboration
      - Who, what, how
      - Technology trends

ECS Audio Stats

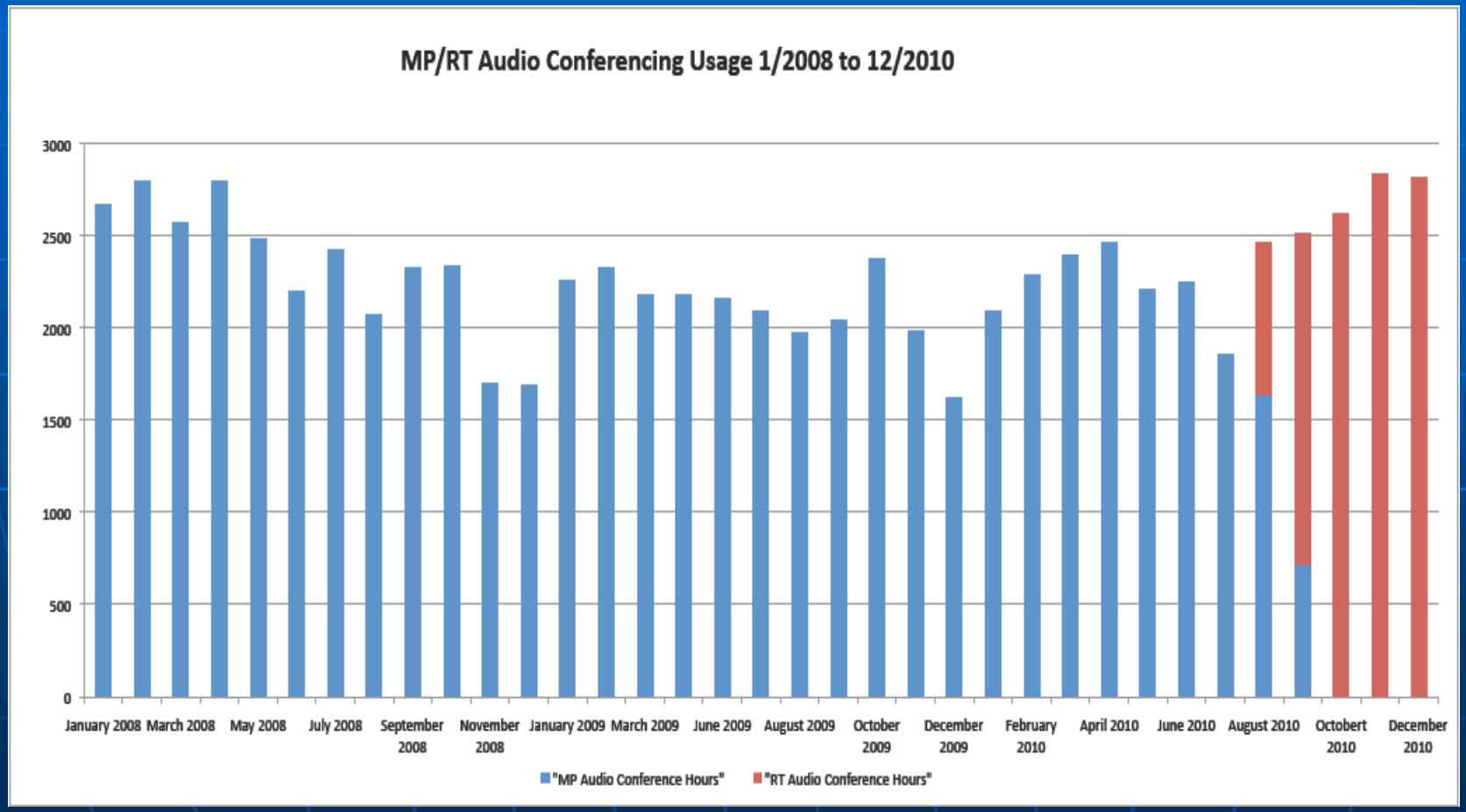

ECS Data/Web Stats

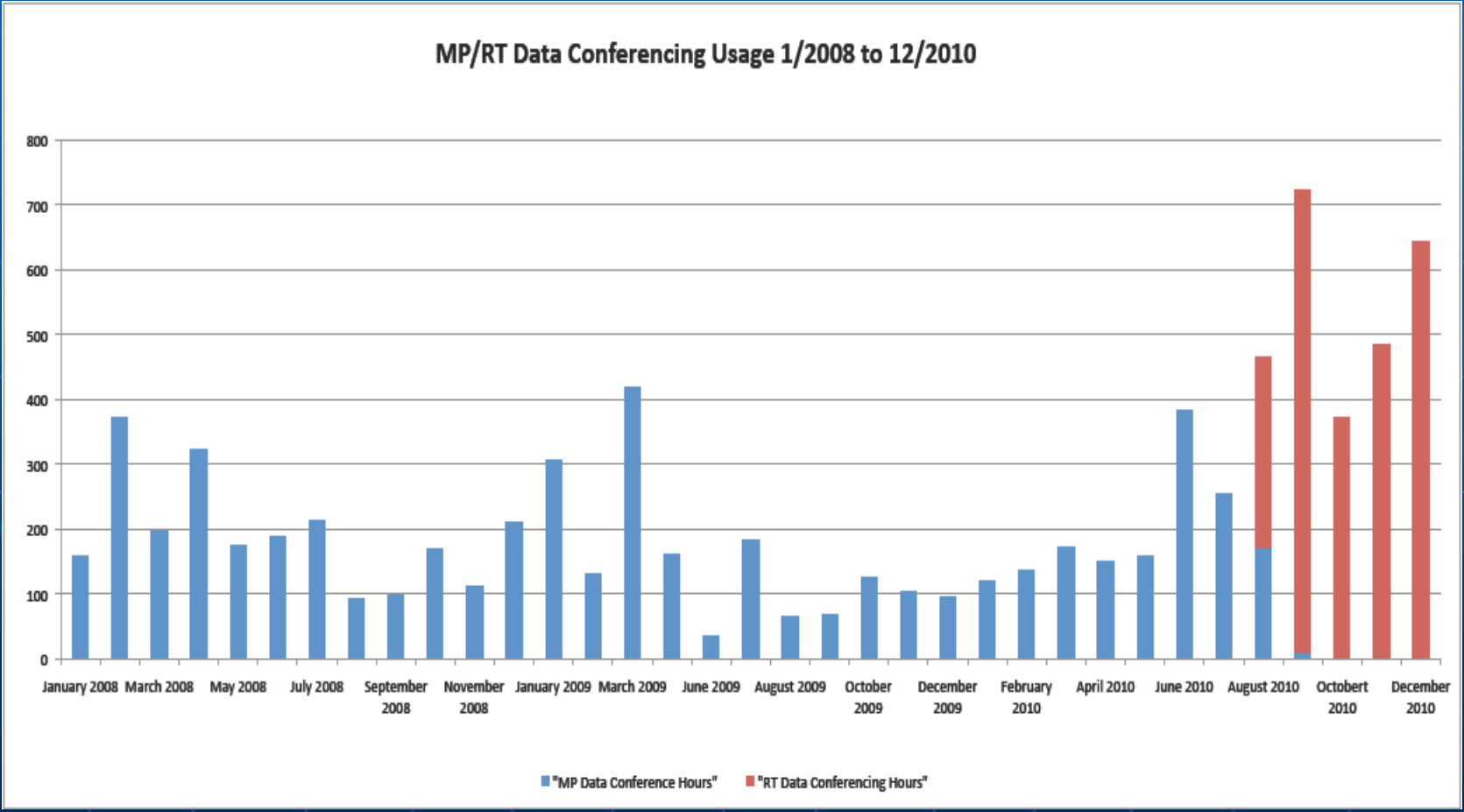

RCWG Activities

- Assisted with transition from MeetingPlace to ReadyTalk
- RCWG will assist with ECS Video Upgrade Tests
  - Endpoints (including mobile devices), ISDN/POTS gateways, gatekeepers
  - Through GDS (Global Dialing Scheme)
  - With partnered service providers
    - EVO, CERN Vidyo Pilot Test Project, DFN, IN2P3 et al
- RCWG members also on LHC Collaborative Environment Board (LCEB)
  - Testing CERN's Vidyo Pilot Project
    - client/server solution for desktops
    - H323 and phone gateways