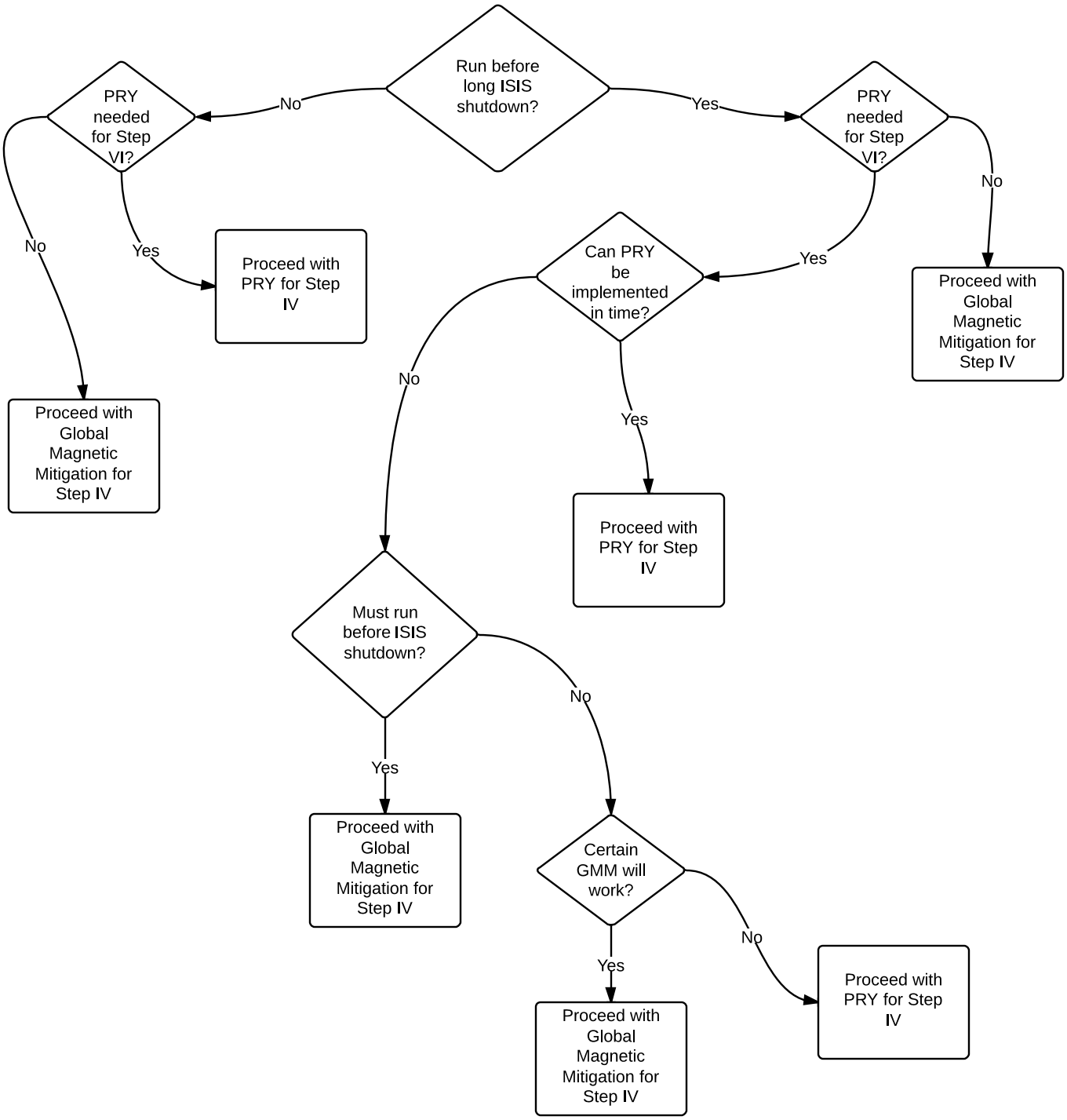
Run before long ISIS shutdown?
No
Yes
PRY needed for Step VI?
No
Yes
Proceed with PRY for Step IV
Proceed with Global Magnetic Mitigation for Step IV
PRY needed for Step VI?
No
Yes
Proceed with Global Magnetic Mitigation for Step IV
Can PRY be implemented in time?
No
Yes
Proceed with PRY for Step IV
Must run before ISIS shutdown?
Yes
Proceed with Global Magnetic Mitigation for Step IV
No
Certain GMM will work?
Yes
Proceed with Global Magnetic Mitigation for Step IV
No
Proceed with PRY for Step IV