

# Rock Bottom Restaurant & Brewery

(28256 Diehl Rd, Warrenville)

Driving directions: <http://mapq.st/1kmlm6e>



# Driving Directions

mapquest

Fermilab East Gate

Online Offers

Warrenville Hotels

Warrenville Restaurant

## Suggested Routes

**Batavia Rd** 3.85 miles  
7 mins / 8 mins based on current traffic  
Est. Fuel Cost [Calculate](#)

**Ferry Rd** 4.86 miles  
8 mins / 8 mins based on current traffic  
Est. Fuel Cost [Calculate](#)

Or you can adjust your route by Dragging the Route Line

## Driving Directions

**A** Continental Dr & Batavia Rd  
Warrenville, IL 60555  
[Add a Note](#) [Search Nearby](#) [Zoom](#)

Online Offers:

[Best Warrenville Hotels](#)

[Warrenville Restaurants](#)

I know the area, hide the first few steps

1. Start out going southeast on Batavia Rd toward Cherice Dr. 2.4 mi
2. Turn left onto Warrenville Rd. 0.3 mi
3. Take the 2nd right onto Winfield Rd.  
*Winfield Rd is 0.1 miles past River Aly  
Mobil is on the corner  
If you reach Village Green Blvd you've gone about 0.2 miles too far* 1.0 mi
4. Turn right onto Diehl Rd/County Hwy-53. 0.2 mi  
*Diehl Rd is 0.5 miles past County Hwy-3  
Life Time Fitness is on the corner*
5. 28256 DIEHL RD is on the right.  
*If you are on County Hwy-53 and reach Davis Pkwy  
you've gone a little too far*

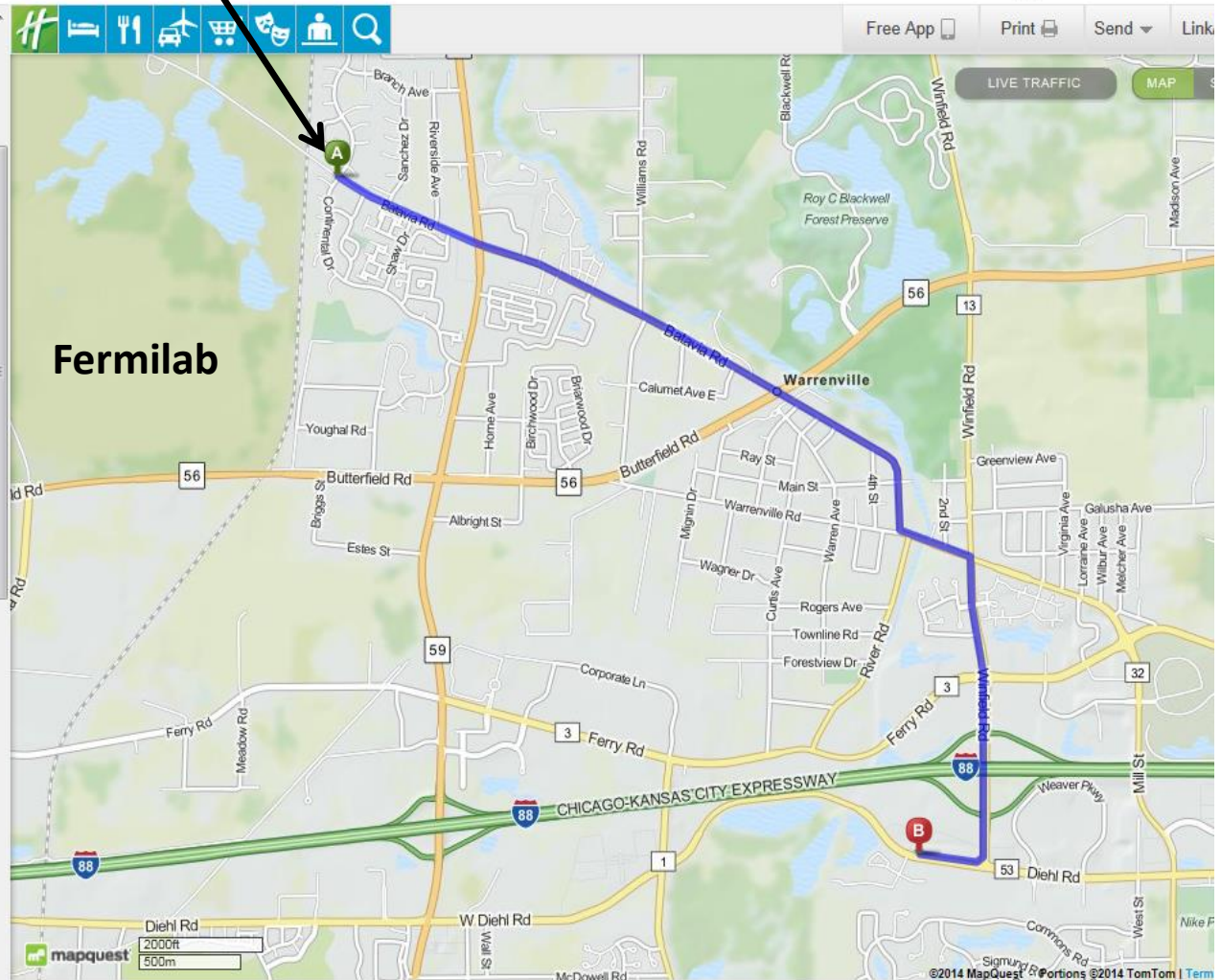

[Get Directions By Car](#) - [maps.software-network.com](#) - Get Maps, Turn-by-Turn Directions & Live Traffic with Free Maps App

[Become a Personal Trainer](#) - [nptifitness.com/PersonalTraining](#) - 6 & 12 Month Certification Program. Financial Aid, Free Job Placement!