



U.S. DEPARTMENT OF
ENERGY

Office of
Science

Mu2e Director's Review IEPA Permits

Chuck Federowicz

Civil Engineer

7/8/2014

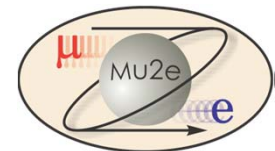

IEPA Permit Requirements

- **IEPA Storm Water Pollution Prevention Plan (SWPPP)**
 - Mu2e Project will be Phase 2 of the current IEPA General Storm Water Permit for Construction Activities Permit No. ILR10Q912 Muon Campus 10 Acre SWPPP encompassing MC-1 Building, Mu2e Building and MC Beam Line construction that will allow construction to begin without need of additional permit.
 - Project Specific Mu2E SWPPP has been completed and will be included as part of the Project's Exhibit A for Subcontractor signing and adherence to IEPA Storm Water and Erosion Control requirements.
 - Written Project Specific SWPPP needs only to be revised to correlate with Subcontractor's Schedule of Work and Dates.

Storm Water Pollution Prevention Plan

Mu2e and MC Beam Line Soil Erosion Control Plan

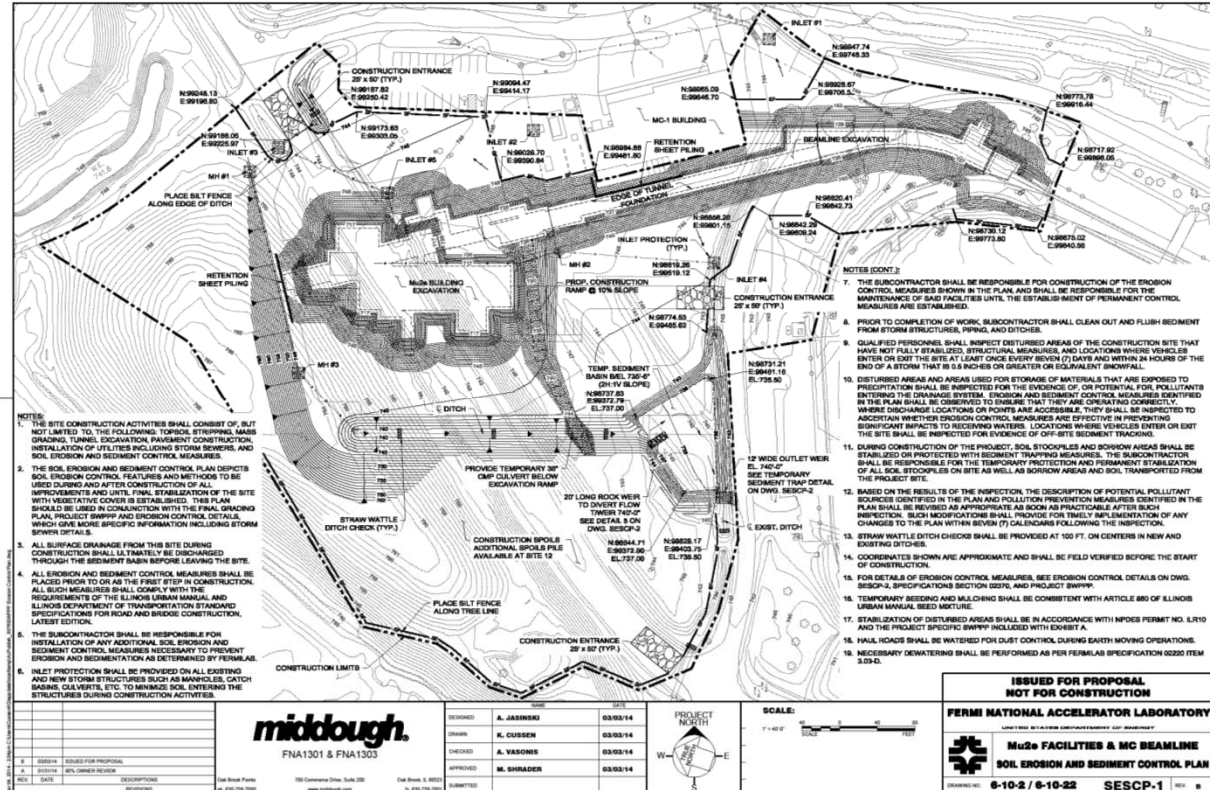

IEPA Permit Requirements

- **Domestic Water Permits**

- Domestic Water Permit to Construct relocation of approximately 780 lineal feet of 6” DWS pipe is approved
IEPA Permit No. 0703-FY2014
- Application for Operating Permit will need to be obtained once construction activities are complete.
 - DWS line will need to be put back into service to allow MI area access to water, Verbal Approval from the State can be obtained with follow-up of formal test results and permit submittals

IEPA Permit Requirements

- **Sanitary Sewer Permit**

- Sanitary Sewer Permit through IEPA not required since project generates less than 1500 gallons/day of sewage